

**-Lakes of the Carvel Pitted Delta-
Presentation to ALMS Annual Conference
Sept 19, 2024
Dave Trew, Walt Neilson, Dave Mussell (MLMA)**



Photo Credit: O2 Planning + Design Inc. and Parkland County

Key messages

- ◆ We have a unique and beautiful “small lake district” in Parkland County
- ◆ Observations on 77 lakes sampled between 2020-2023 indicate a very wide range of water quality conditions, sizes, depths and degrees of human impact
- ◆ Includes 15 oligotrophic lakes and 20 mesotrophic lakes (very clear)
- ◆ Landowners (50+) have been very welcoming and highly value these lakes - good stewards

For more information on this project
please go to the ALMS web site

- Look under “Programs”
- “Lakes of the Carvel Pitted Delta”
- Summary Report - 2021 Lake Survey Project
- Summary Report - 2022 Lake Survey Project – acknowledge previous studies
- Photo slideshow of lakes
- Drone video produced by Dave Mussell
- 2023 Report – in preparation
- <https://alms.ca/carvel-pitted-delta/>

The Funding

- Land Stewardship Centre of Canada (LSCC)
- Alberta Lake Management Society (ALMS)
- Stony Plain Fish and Game Association (SPFGA)
- Mayatan Lake Management Association (MLMA)
- North Sask. Watershed Alliance (NSWA)
- University of Alberta/Dept. Earth Sciences
- Parkland County

The People

◆ Alberta Lake Management Society

- Brad Peter, Caleb Sinn, Brittany Onysyk, Kurstyn Cappis, Kirsten Letendre

◆ University of Alberta

- Dr. Dan Alessi, Dr. Konstantin Von Gunten, Dr. Brian Smerdon

◆ Field Volunteers, Data Contributors/Assistance

- Alec MacDonald, Jennifer Regier, Dr. Eric Neilson, Mike Myshak, Alex Oiffer, Dale Loosemore, Tyler Shyry, Pauline Molnar, Dr. Steve Craik, Alvin Steinke, Brad Tyssen, Sal Figliuzzi, Dr. Craig Emmerton, Jeremy Plonkowski

Our beautiful lakes.....























The Carvel Pitted Delta

Carvel Pitted Delta

An area of hilly terrain indented by small kettle lakes and wetlands, the only geomorphological feature of its kind in central Alberta.

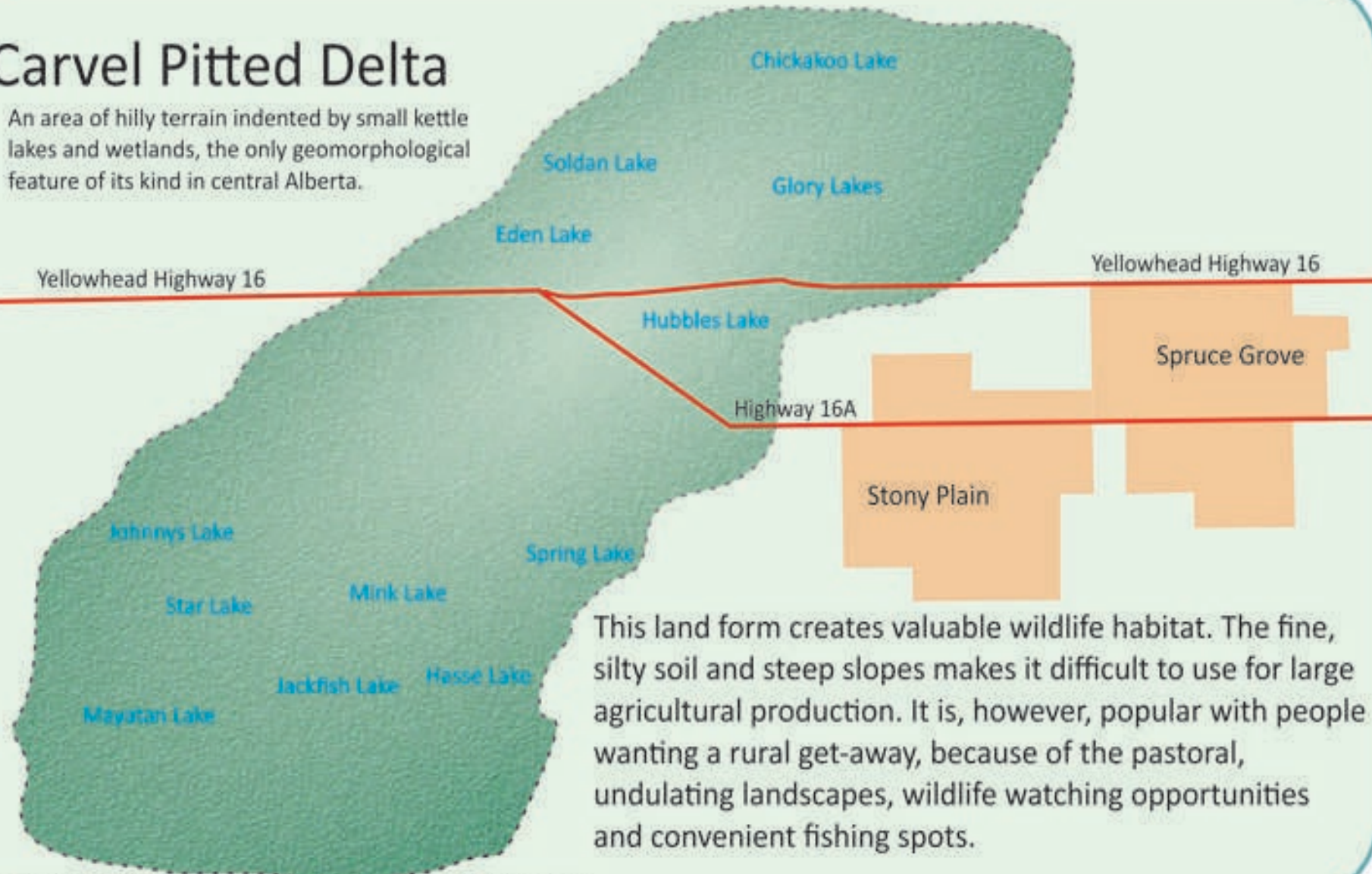

This land form creates valuable wildlife habitat. The fine, silty soil and steep slopes makes it difficult to use for large agricultural production. It is, however, popular with people wanting a rural get-away, because of the pastoral, undulating landscapes, wildlife watching opportunities and convenient fishing spots.

Sturgeon River Watershed: Topography

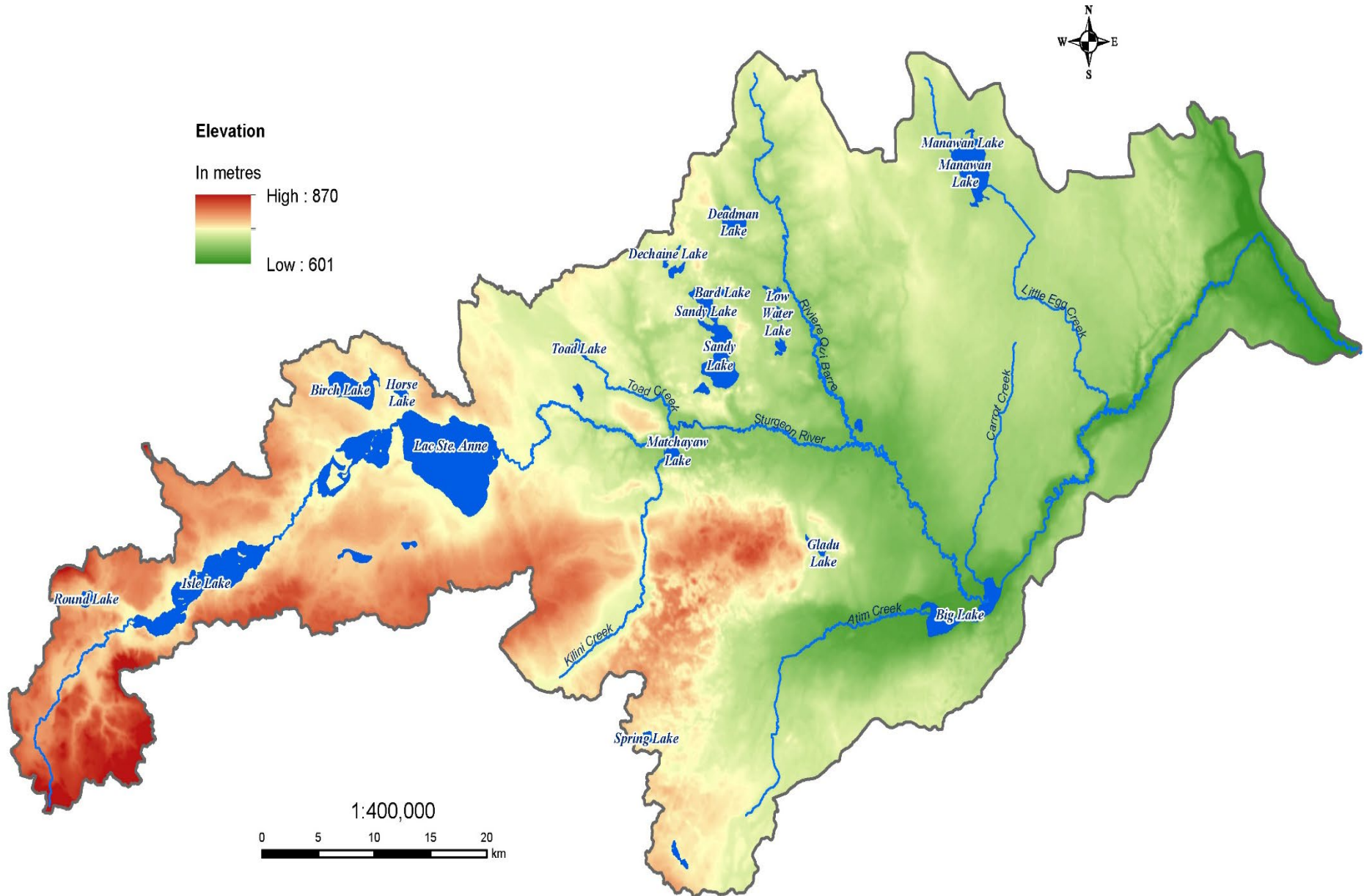

The Carvel Lakes project with a casual introduction to “Lake Idano” in July 2018...























ALMS sampled “Idano Lake” (PL1) for the first time in Aug 2019. The nutrient concentrations were extremely low

(Total Phosphorus = 7 ug/L)

Oligotrophic

2020

ALMS and U of A LakeKeeper Project - 12 Lakes

Named Lakes

- ◆ Gerharts Lake
- ◆ Little Mere Lake
- ◆ Chickakoo Lake
- ◆ Sauer Lake

Unnamed Lakes

- ◆ PL1 (Lake Idano)
- ◆ PL2 (Pete's Pond)
- ◆ PL3 (Troudt Lake)
- ◆ PL4 (Roi Lake Mid)
- ◆ PL5 (Roi Lake South)
- ◆ PL6 (Kinsey Cove)
- ◆ PL7 (McMorran Lake)
- ◆ PL8 (Neilson Lake)

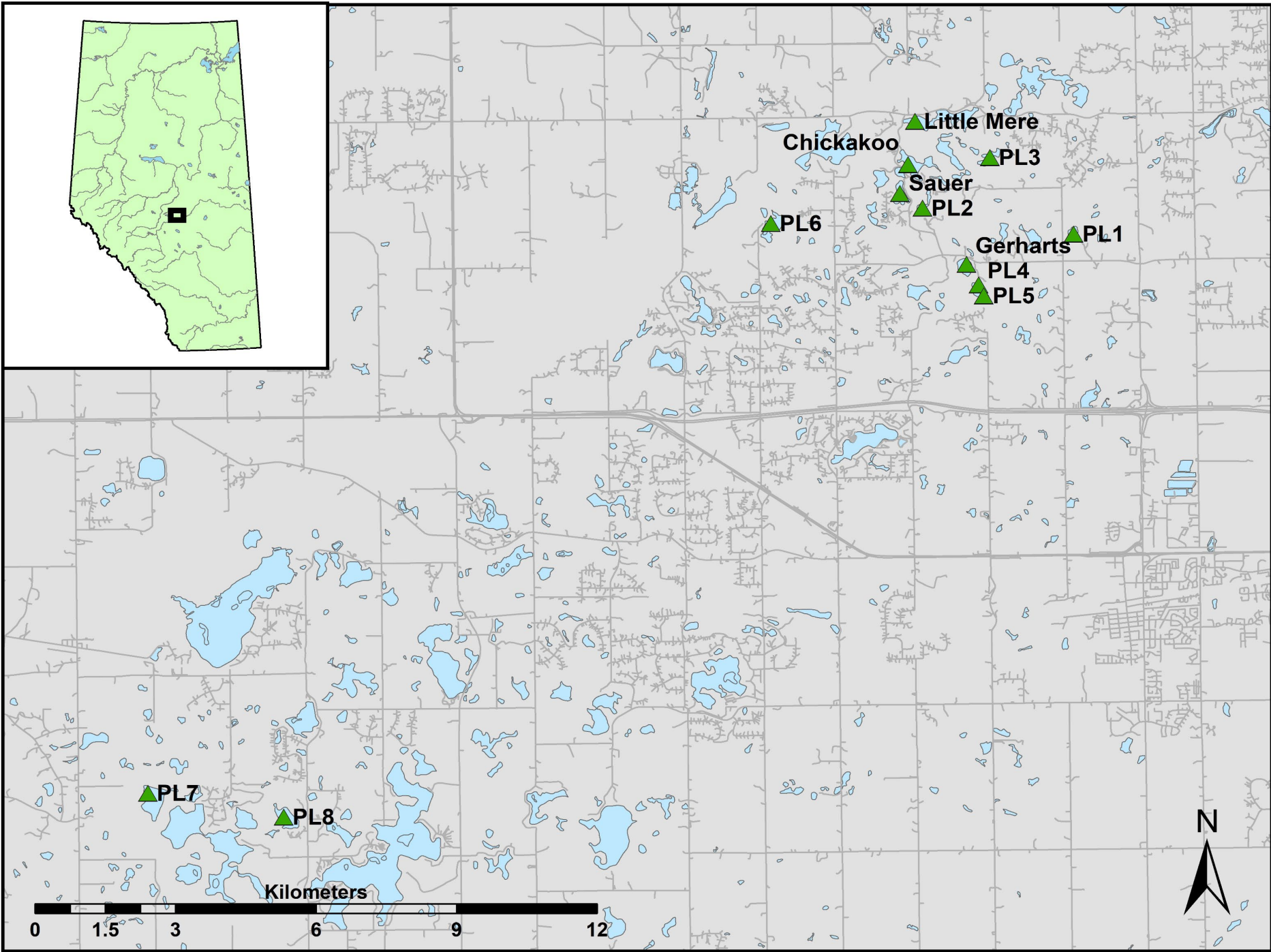





New Scientific Publication:

K. Von Gunten, D. O. Trew, B. Smerdon and D. S. Alessi. (2022). Natural phosphorus controls in small lakes in central Alberta, Canada. *Canadian Water Resources Journal*.

2021
Regional Survey
LakeKeeper Project - 44 Lakes

MLMA Partnered with ALMS and
received support from LSCC,
SPFGA, NSWA, U. of A.

Mayatan Lake State of the Watershed Report



August 2012

Mayatan Lake Watershed Management Plan



July 2016







Carvel Pitted Delta Survey 2021 Report

Sample Sites

Legend

- Roads
- Waterbodies

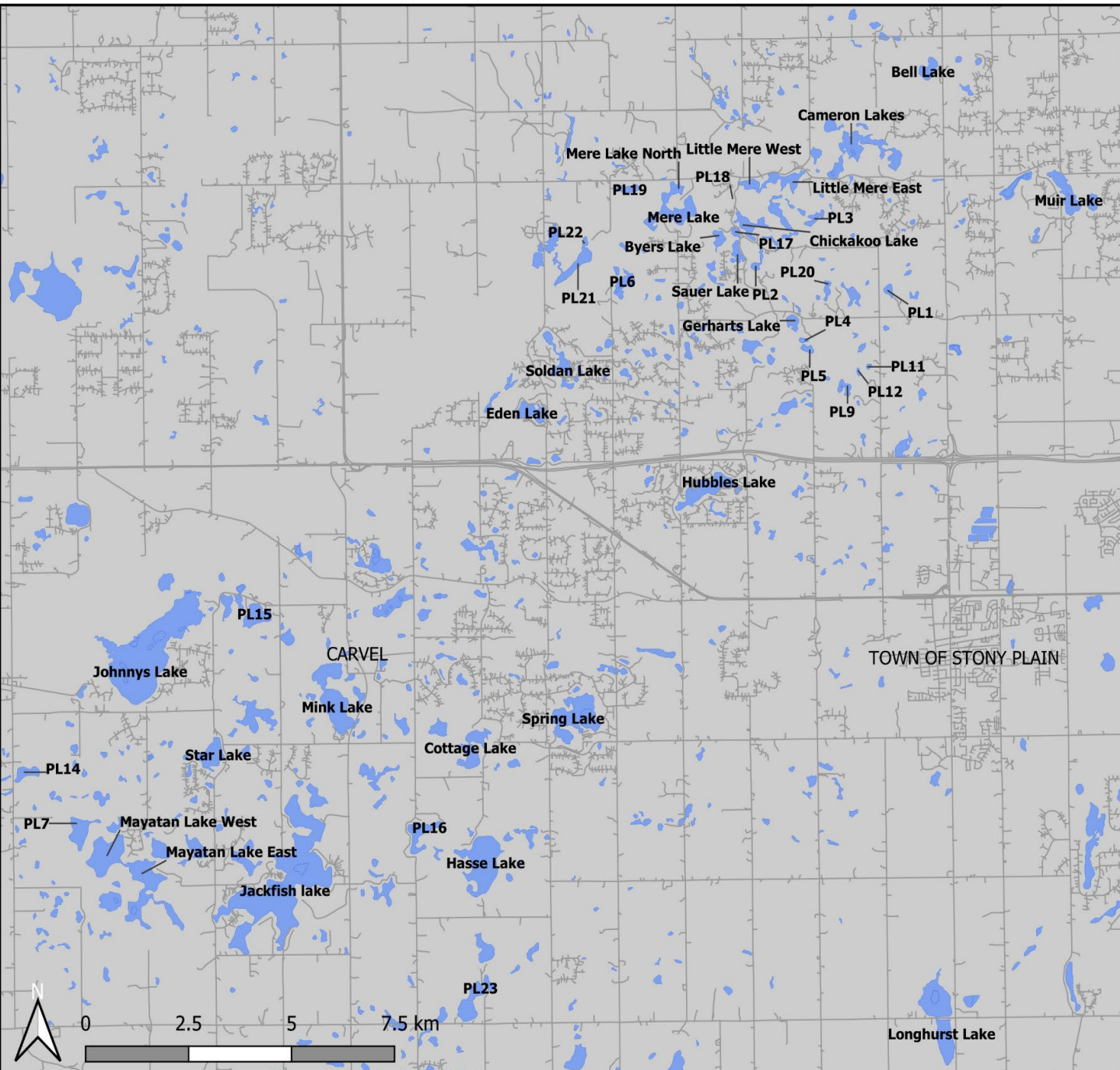

NAD83 / Alberta 10-TM (Forest)

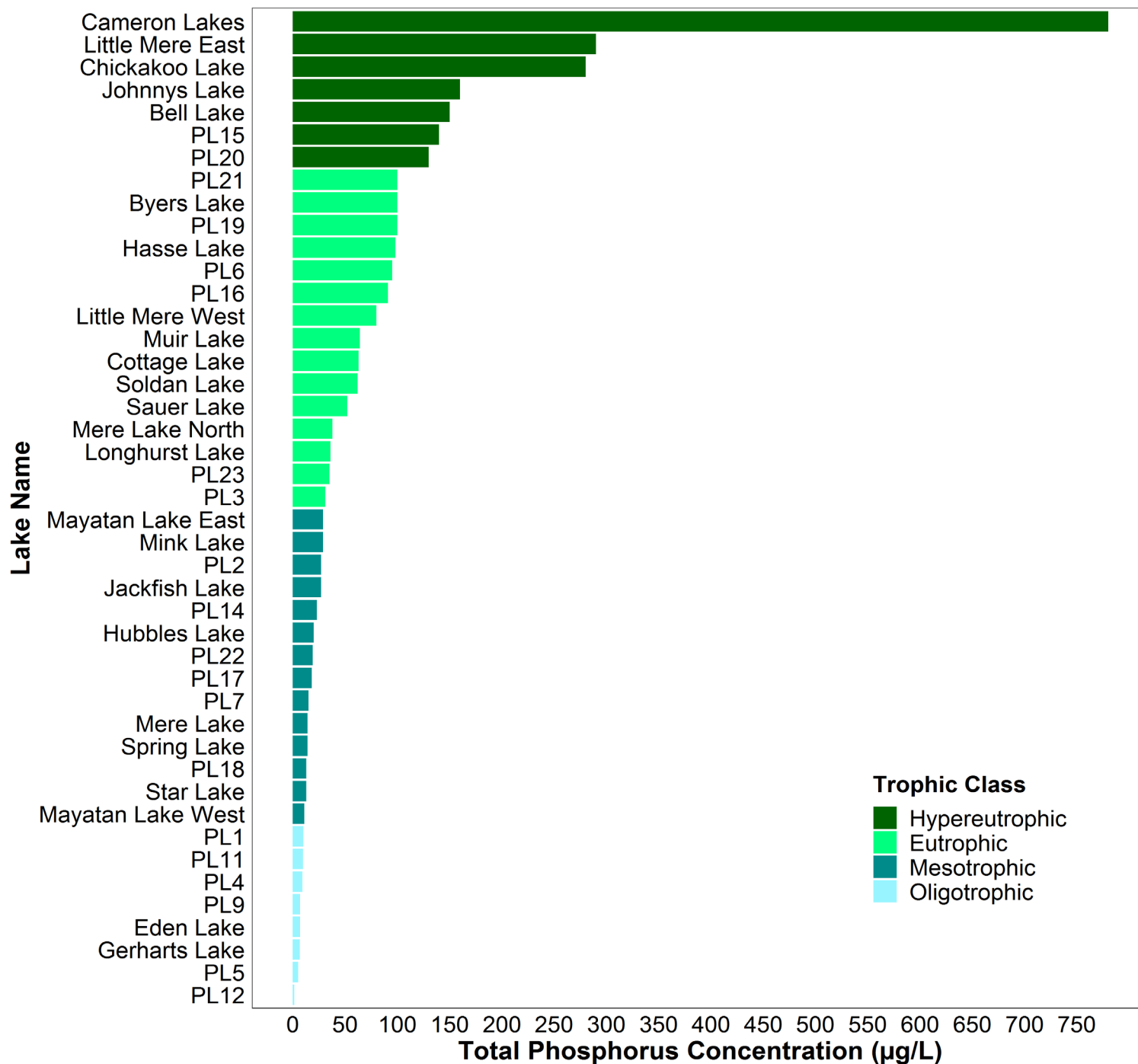

Lakes of the Carvel Pitted Delta

-Stony Plain Region-



Summer Field Program - 2021

2022

Expanded Regional Survey:
50 Lakes

MLMA partnered with ALMS and
received support from LSCC,
SPFGA, NSWA, U. of A., and
Parkland County

Expanded Sampling Scope - 2022

- ◆ Bathymetry
- ◆ Expanded Groundwater Isotopes, Mapping
- ◆ Aquatic Invasive Species
- ◆ Microcystin
- ◆ Light Extinction
- ◆ Composite sampling
- ◆ Video!

Lake Name

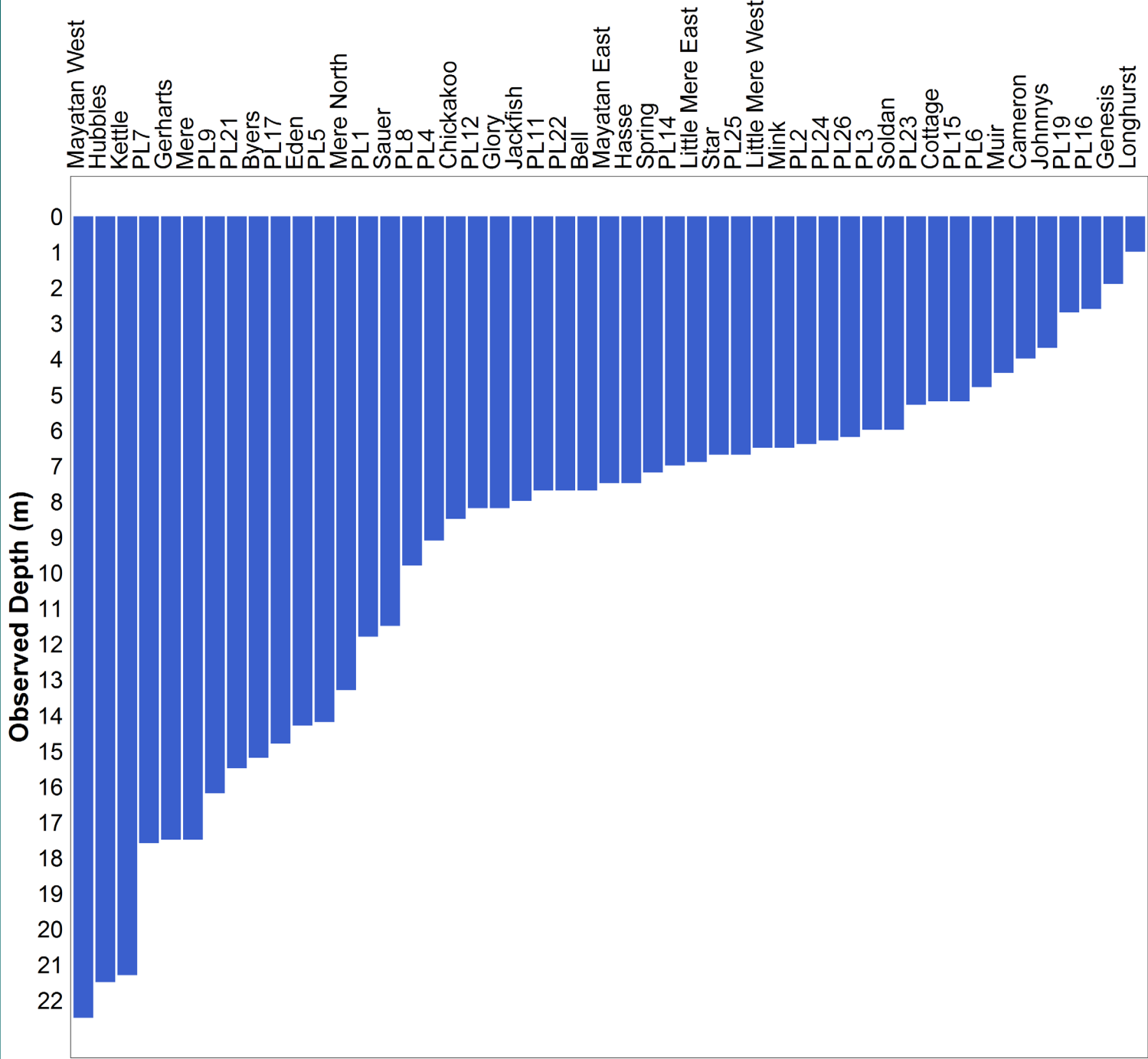

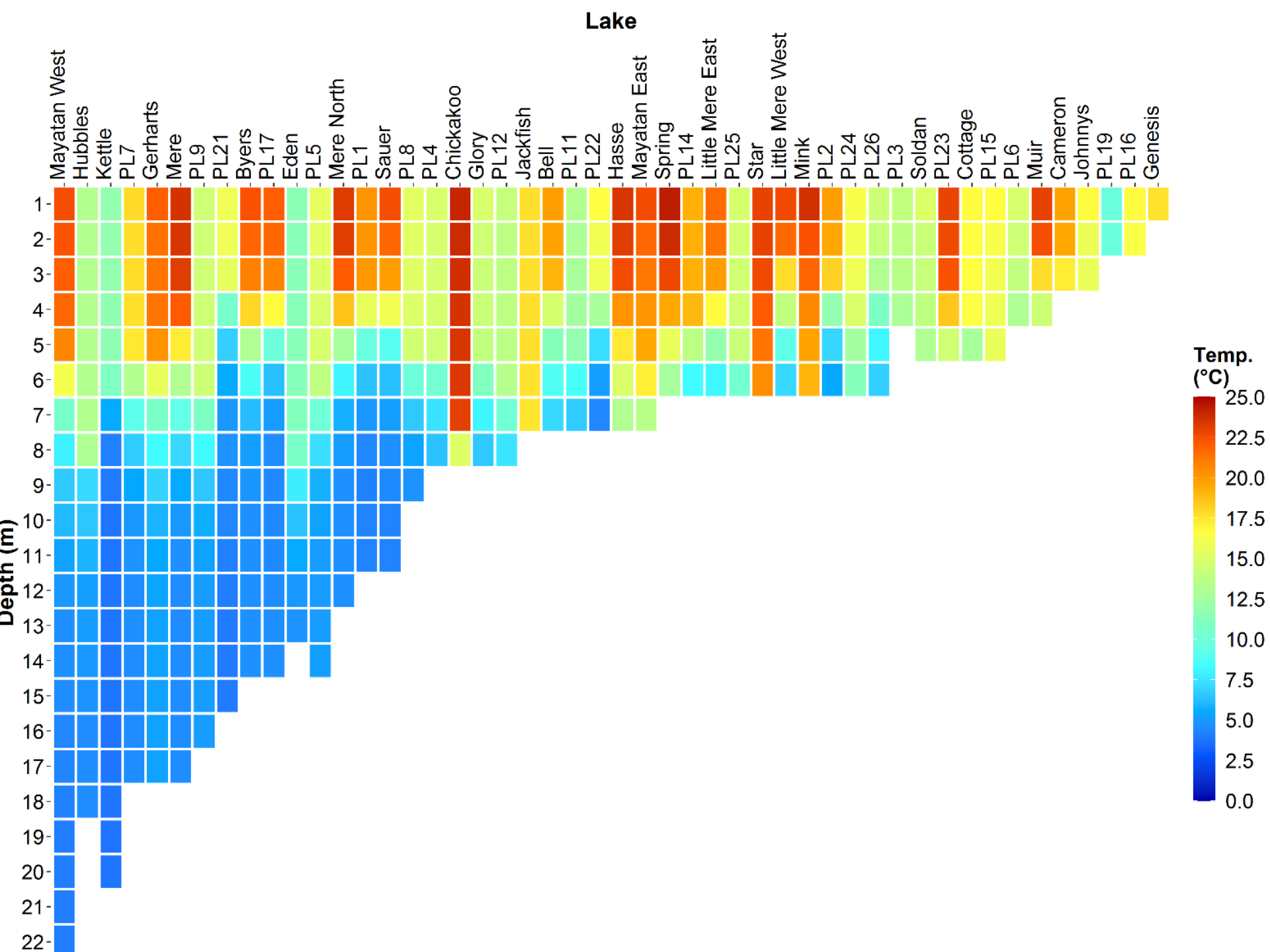

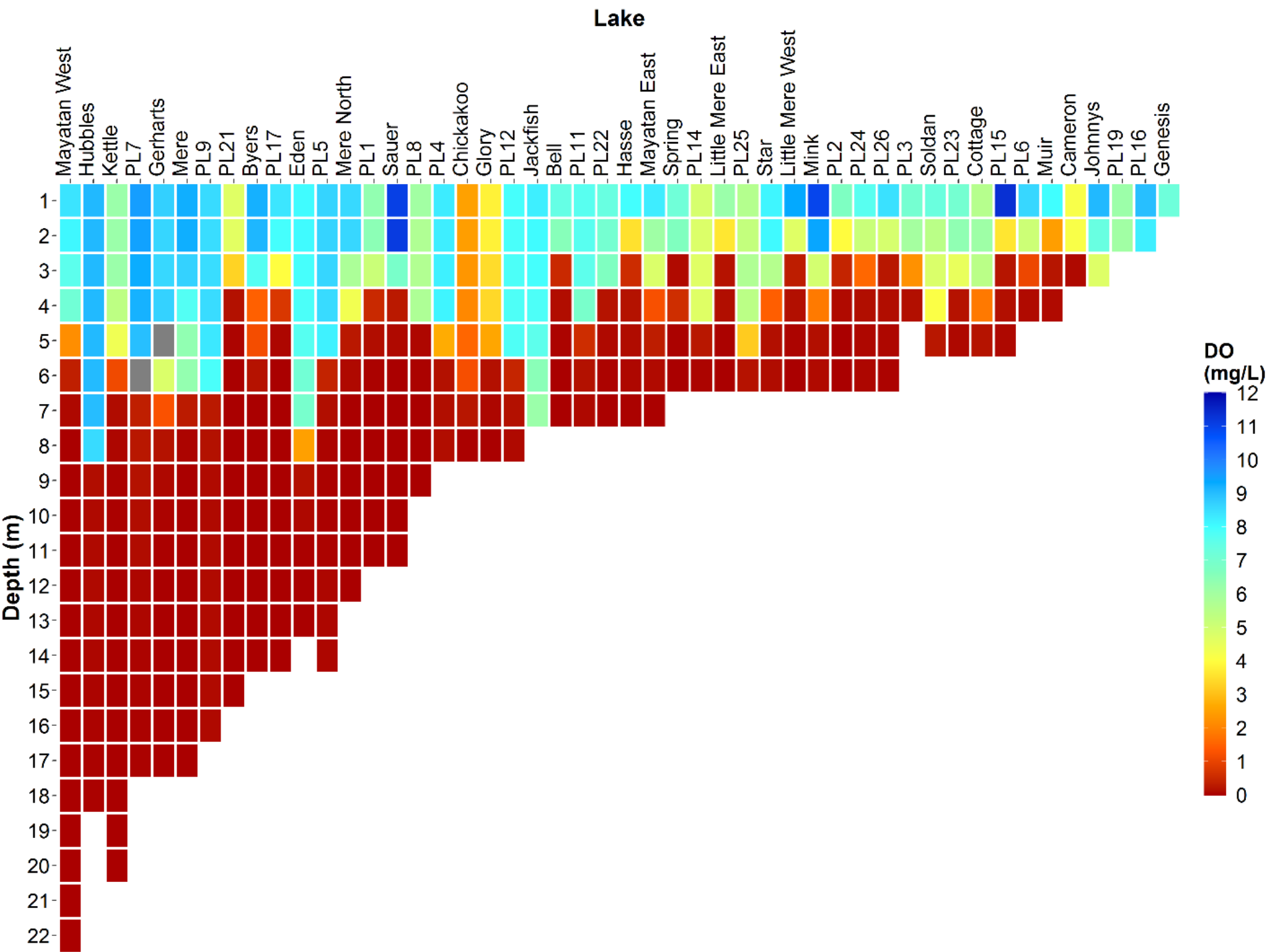



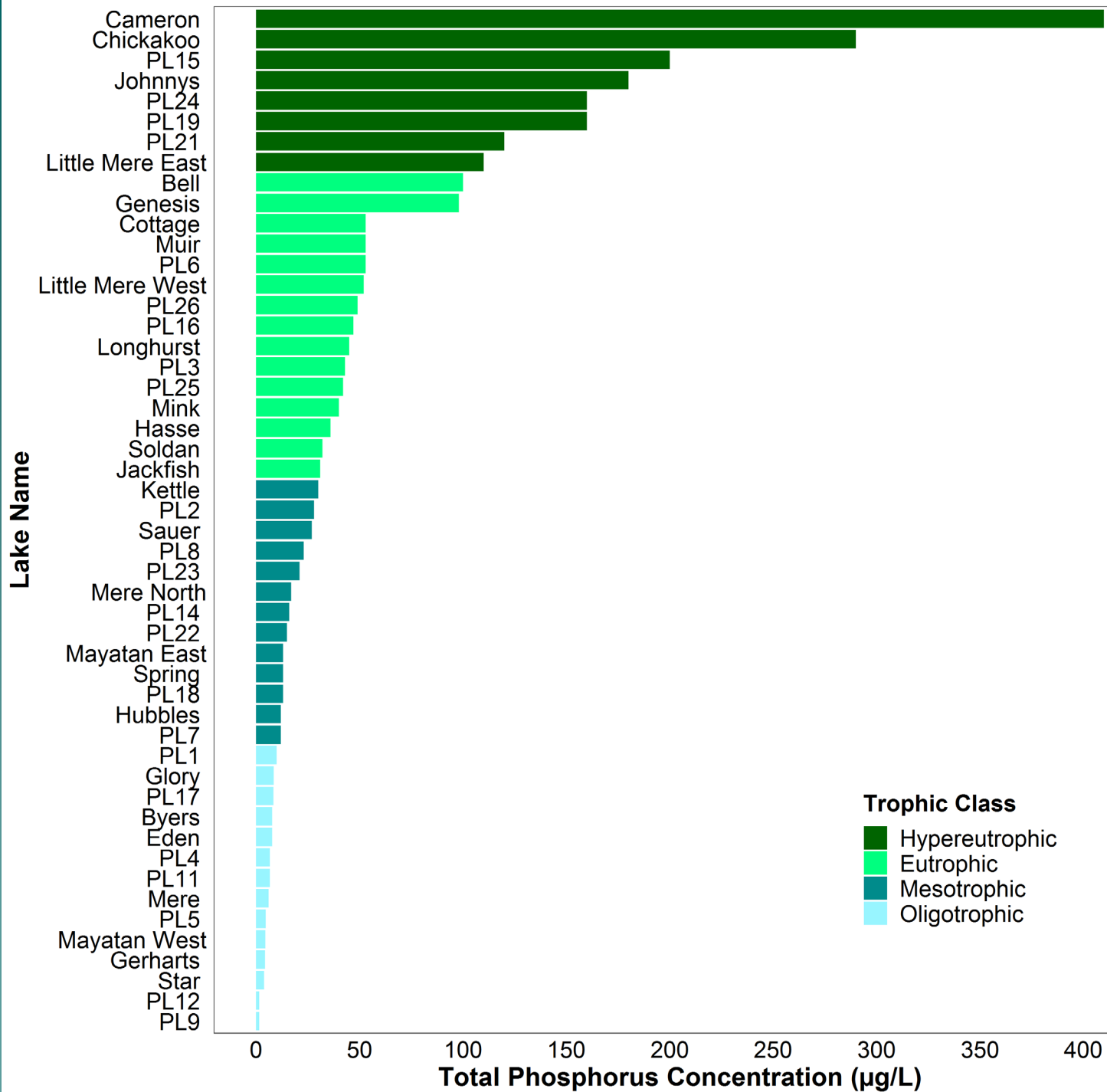

Carvel Pitted Delta 2022 Survey Report

Northern Region

Surface Total Phosphorus ($\mu\text{g/L}$)

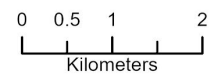

Surface Total Phosphorus ($\mu\text{g/L}$)

- 0 - 10
- 10 - 30
- 30 - 100
- 100 - 410

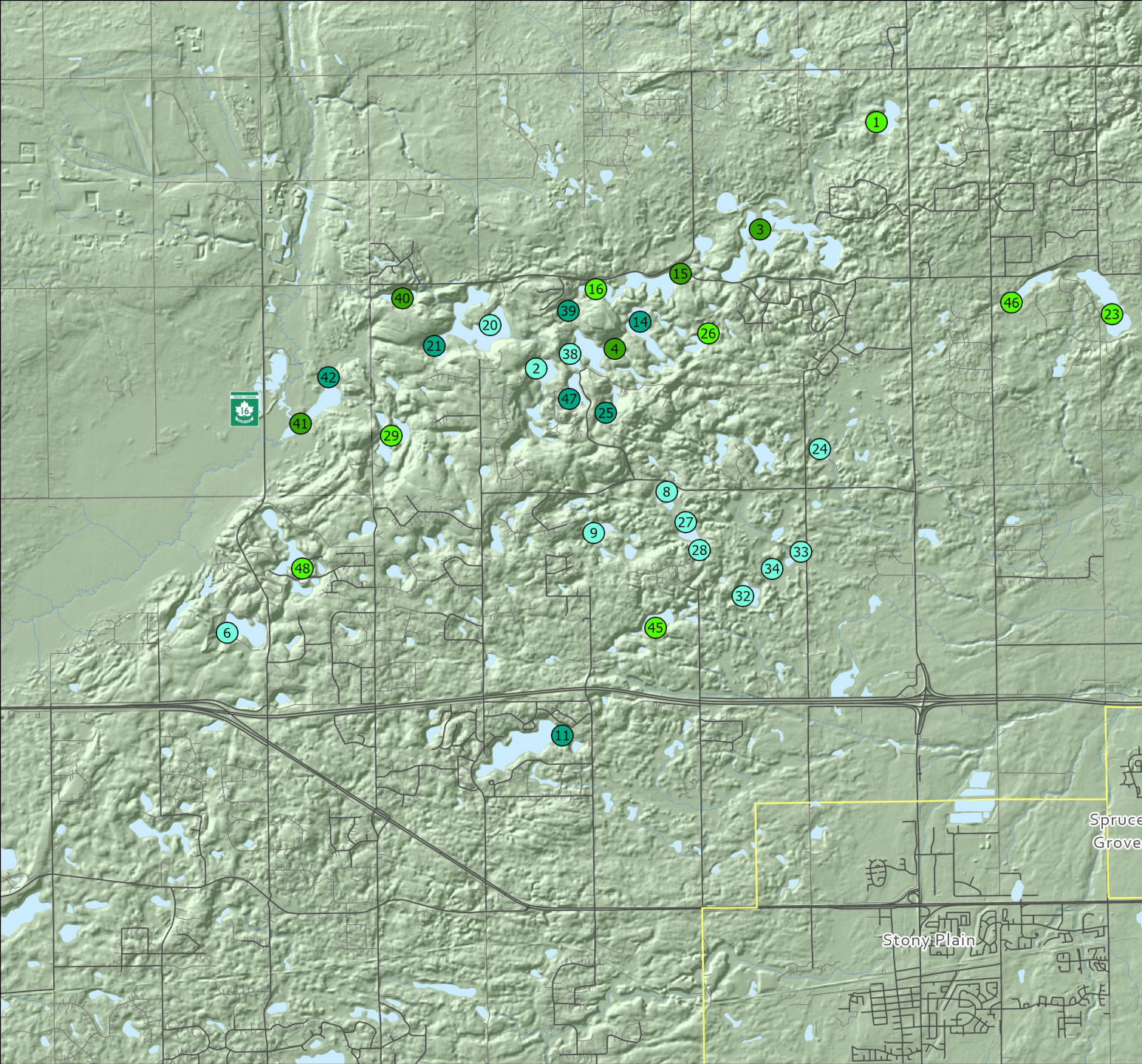

2022 Bathymetry:
33 Lakes sounded, many for the
first time



Bell Lake

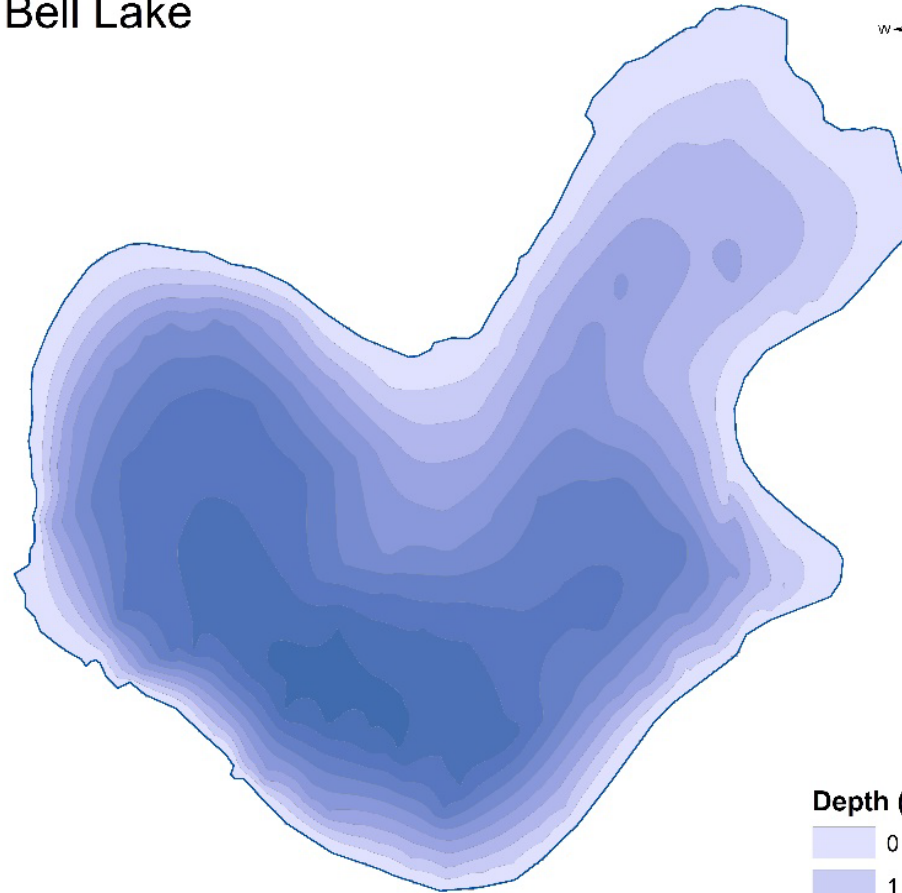
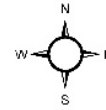

Depth (m)



Depth (m)	Surface area (m ²)	Volume (m ³)
0	96,488	407,801
1	82,324	319,467
2	70,755	243,311
3	58,496	178,744
4	48,408	125,721
5	39,815	81,996
6	31,279	46,502
7	20,598	20,313
8	9,405	5,387
9	1,727	270

114 00 40 W

114 00 32 W

114 00 24 W

114 00 16 W

Bell Lake

Township 54, Range 1 West of Fifth Meridian,
Parkland County

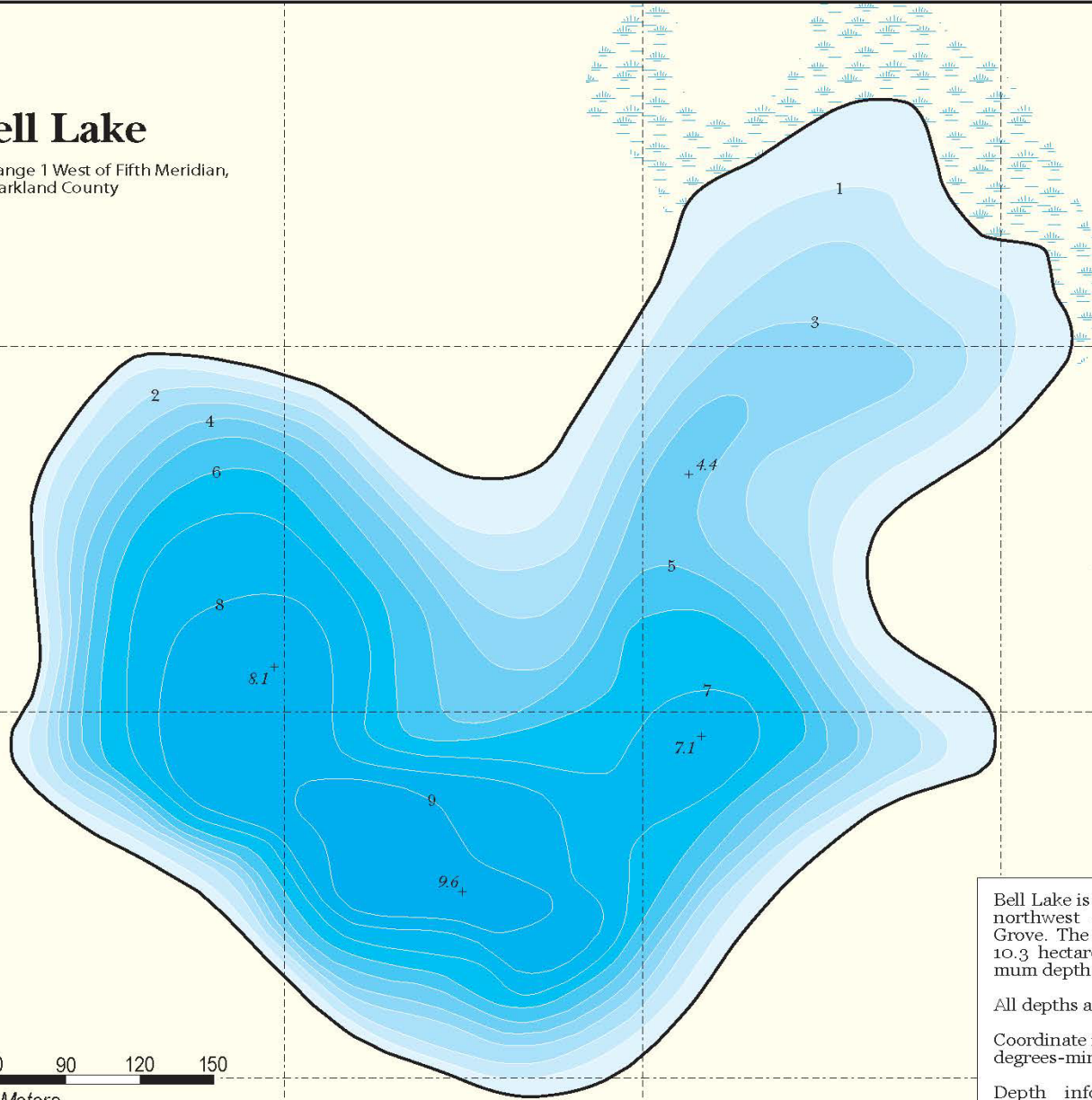

Bell Lake is located 13³/₄ km north-northwest of the city of Spruce Grove. The lake covers an area of 10.3 hectares and attains a maximum depth of 9.6 meters.

All depths are in meters.

Coordinate information is given in degrees-minutes-seconds.

Depth information from 2022 Alberta Lake Management Society bathymetric survey.

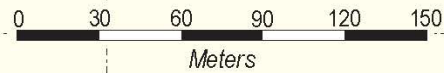

114 00 40 W

114 00 32 W

114 00 24 W

114 00 16 W

53 39 05 N

53 39 00 N

53 38 55 N

53 39 05 N

53 39 00 N

53 38 55 N

Lake Levels

Measured water level for 05DE902
Jackfish Lake Near Stony Plain

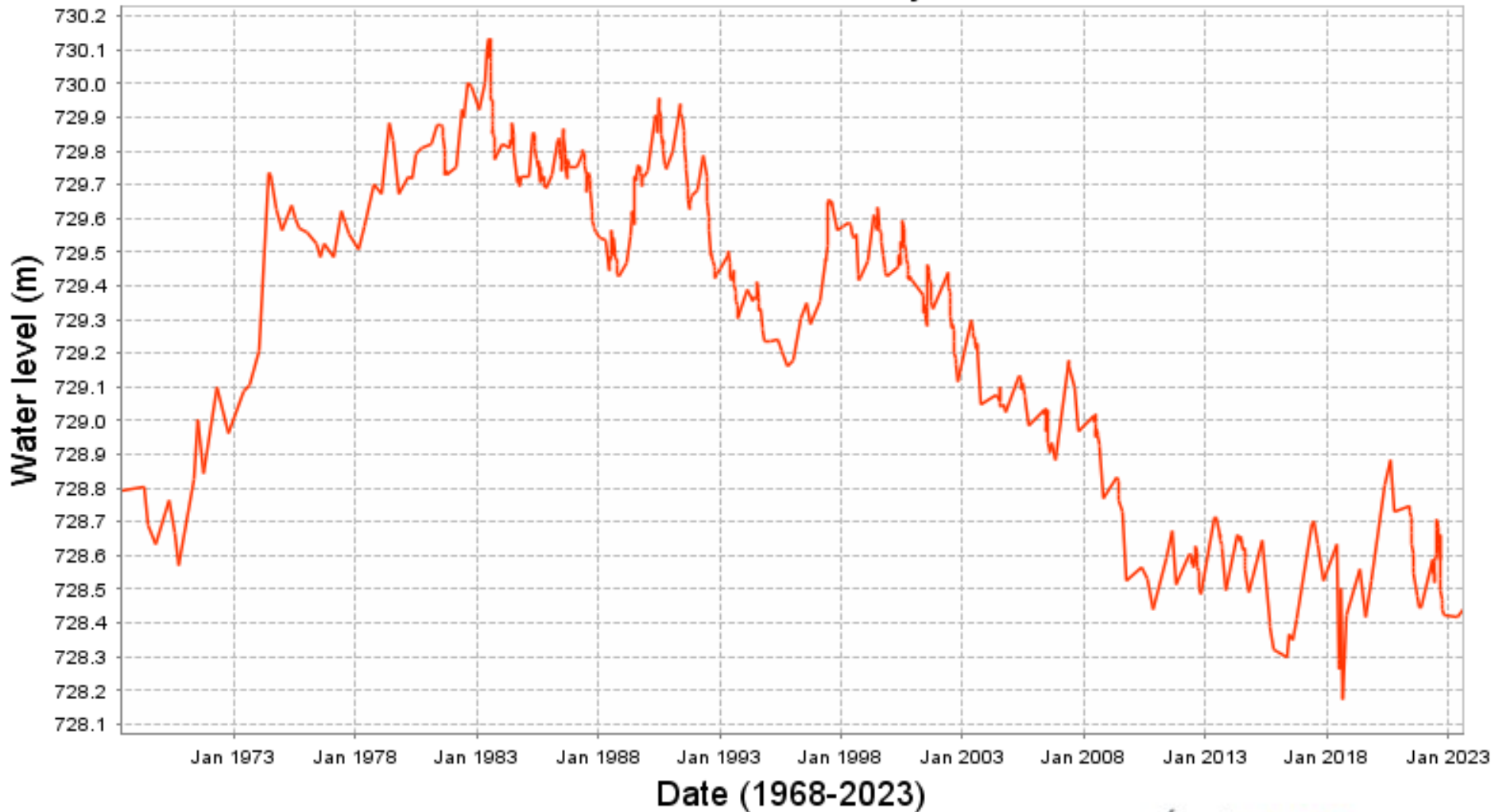

Climate and Lake Level

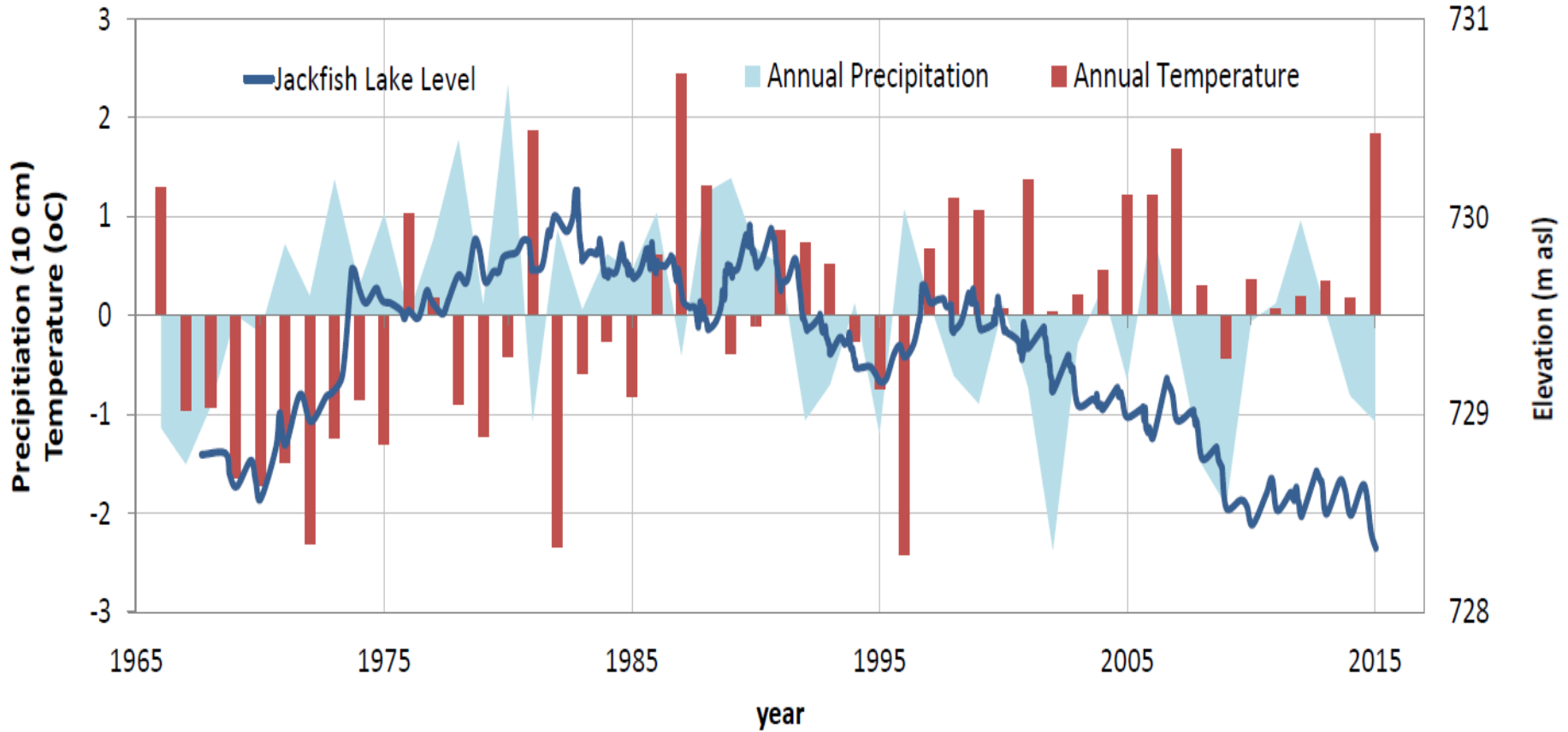

Groundwater- Lake Connections

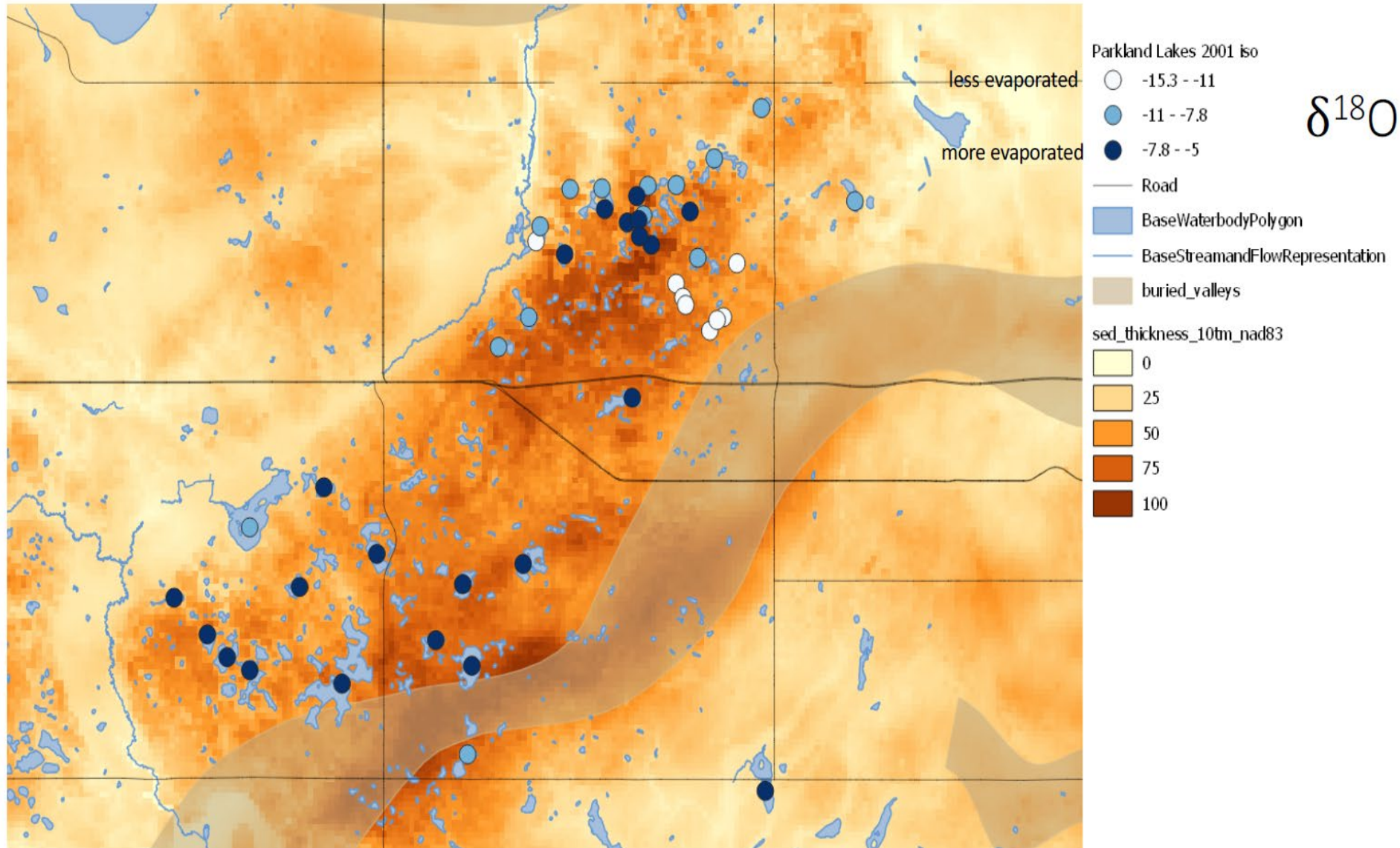

Lakes of the Carvel Pitted Delta

-Stony Plain Region-



Summer Field Program - 2022

2023 Field Program
Additional 27 Lakes Sampled
(Data in Preparation)

Total = 77 Lakes

Video – 2023!



The Lakes of Parkland County:
From Above and Below



MLMA- Next Steps

- ◆ Community awareness and education
 - Enhanced video
 - Educational lake overview report (77 lakes)
- ◆ Collaboration with Parkland County
- ◆ Groundwater overview (Dr. Brian Smerdon)
- ◆ Sampling another 10+ lakes
- ◆ New technical analyses
 - Watershed delineation, land cover, riparian health
 - Vulnerabilities, expanding human population, water quantity/climate issues

PL9 (Leo's Lake) Oct 6 2022



PL9 (Leo's Lake) Aug 20, 2024



Thank you!

